

OFFICE COPY

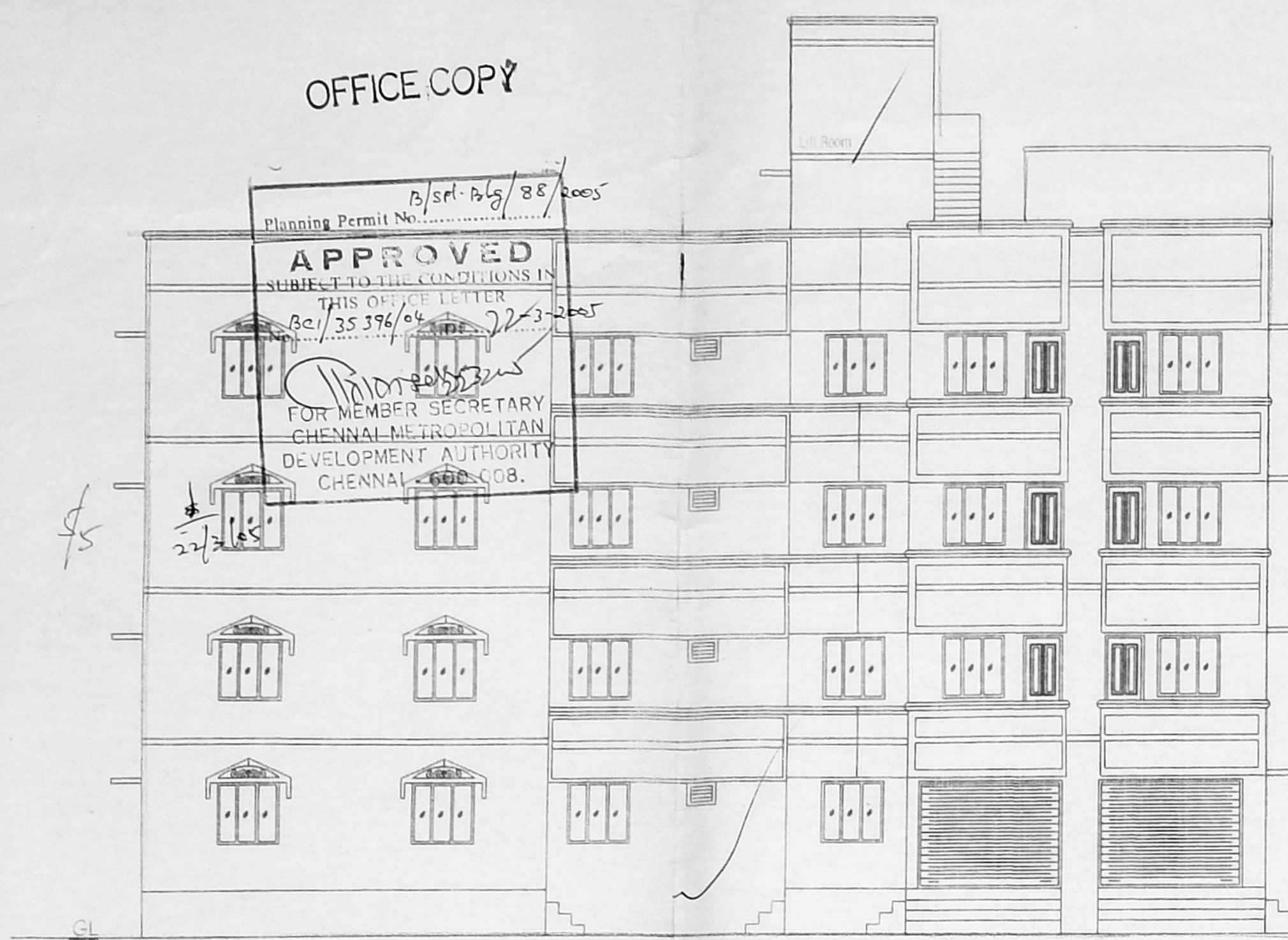

FRONT ELEVATION.

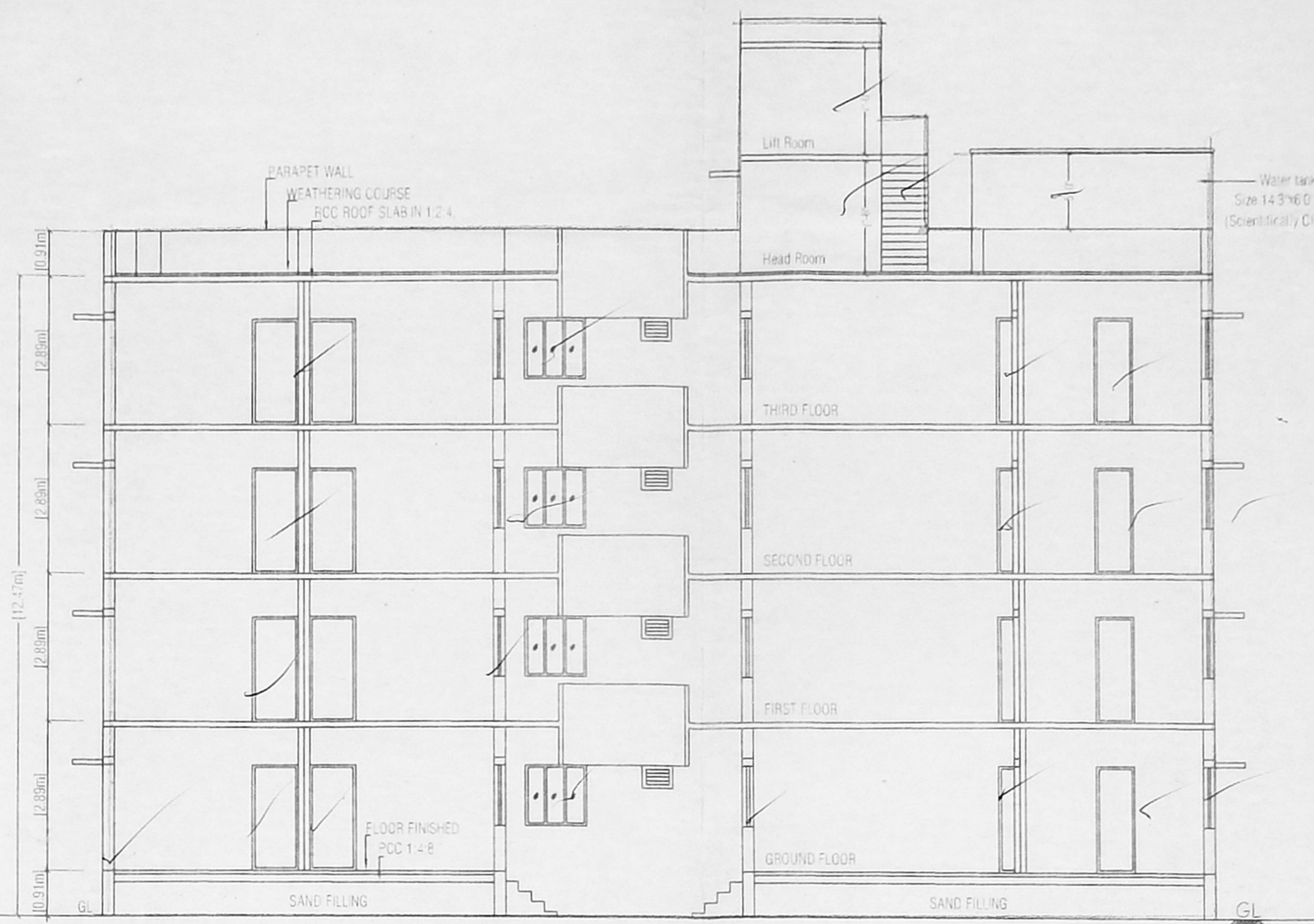

SECTION ON 'AB'

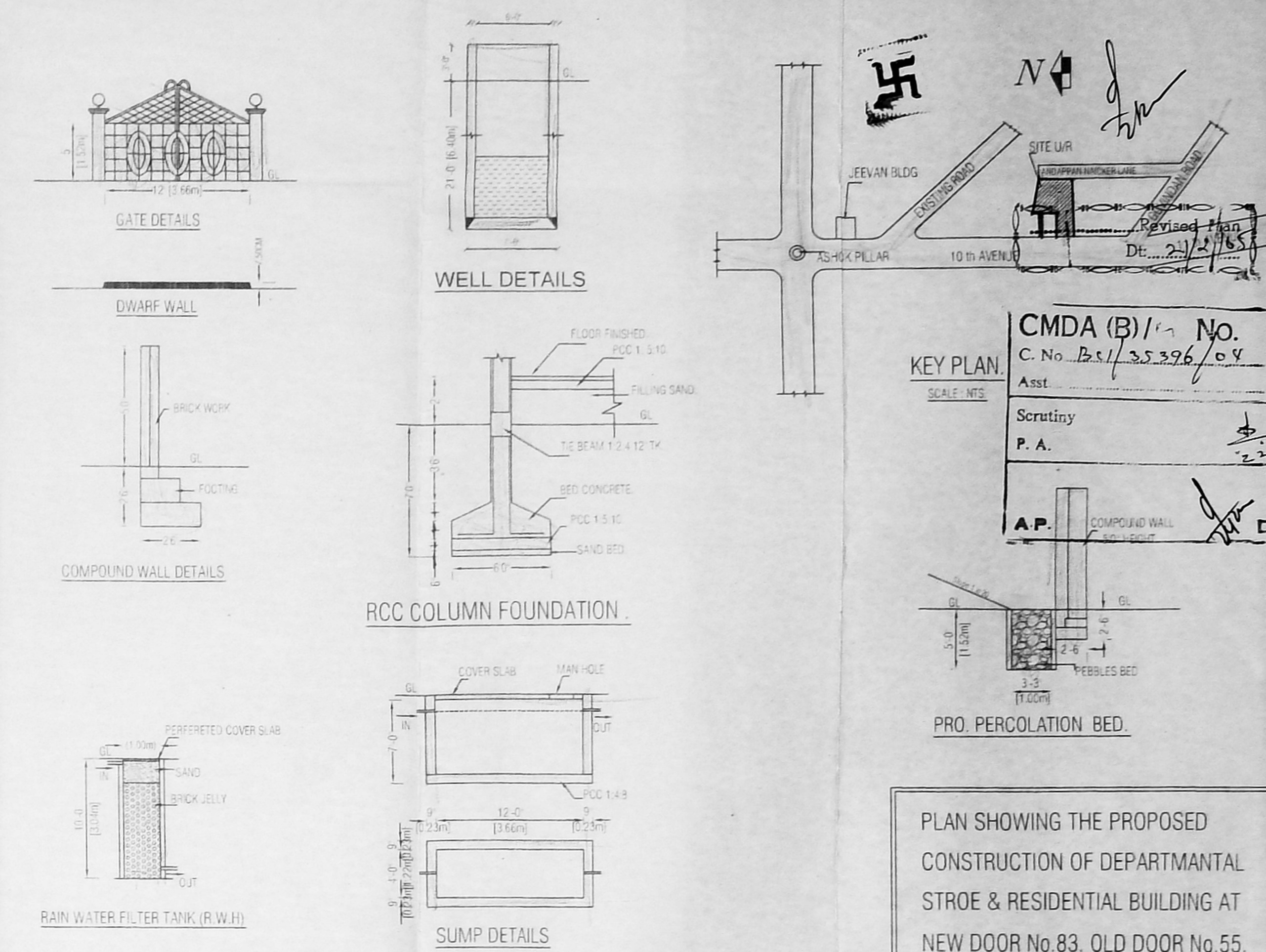

KEY PLAN
 SCALE: N.P.S.
 CMDA (B)/17 No. 1
 C. No. B.S/35396/04
 A.Sst
 Scrutiny
 P. A.
 A.P.
 2/2/88

PLAN SHOWING THE PROPOSED CONSTRUCTION OF DEPARTMENTAL STORE & RESIDENTIAL BUILDING AT NEW DOOR No.83, OLD DOOR No.55, 10th AVENUE ASHOK NAGAR, CHENNAI - 83, IN T.S.No.151/1,2,3 & 152, BLOCK No.66 OF KODAMBAKKAM VILLAGE, CHENNAI CORPORATION

SCALE: 1:100 (1" = 8')

SCHEDULE OF JOINERY

MAIN DOOR	MD	33'x7'
DOOR	D1	30'x7'
DOOR	D2	26'x7'
WINDOW	W	40'x4'
WINDOW	W1	36'x4'
VENTILATOR	V	20'x11'
ROLLING SHUTTER	RS	90'x7'

AREA STATEMENT :-

SITE EXIST	1332.90 SQ.FT	1238.11 SQ.M
DEPARTMENTAL STORE & GROUND FLOOR	4267.13 SQ.FT	396.43 SQ.M
FIRST FLOOR	5183.25 SQ.FT	481.54 SQ.M
SECOND FLOOR	5183.25 SQ.FT	481.54 SQ.M
THIRD FLOOR	5183.25 SQ.FT	481.54 SQ.M
TOTAL	19816.88 SQ.FT	1841.05 SQ.M

PLOT COVERAGE: 39%
 F.S.I: 1.494

GROUND FLOOR NON F.S.I AREA: 361 SQ.FT 33.55 SQ.M

COLOUR INDEX

SITE BOUNDARY	—
PROPOSED CONSTRUCTION	—
EXISTING ROAD	—

OWNER SIGNATURE

D. PALANVELRAJA, B.E.
 Class 4 Reg. No. 83504-05
 Licensed Surveyor
 Corporation of Chennai
 15, Chinnai V.V. Road,
 Address: 15, Chinnai V.V. Road,
 Reg. 223108, Cell. 9449212448

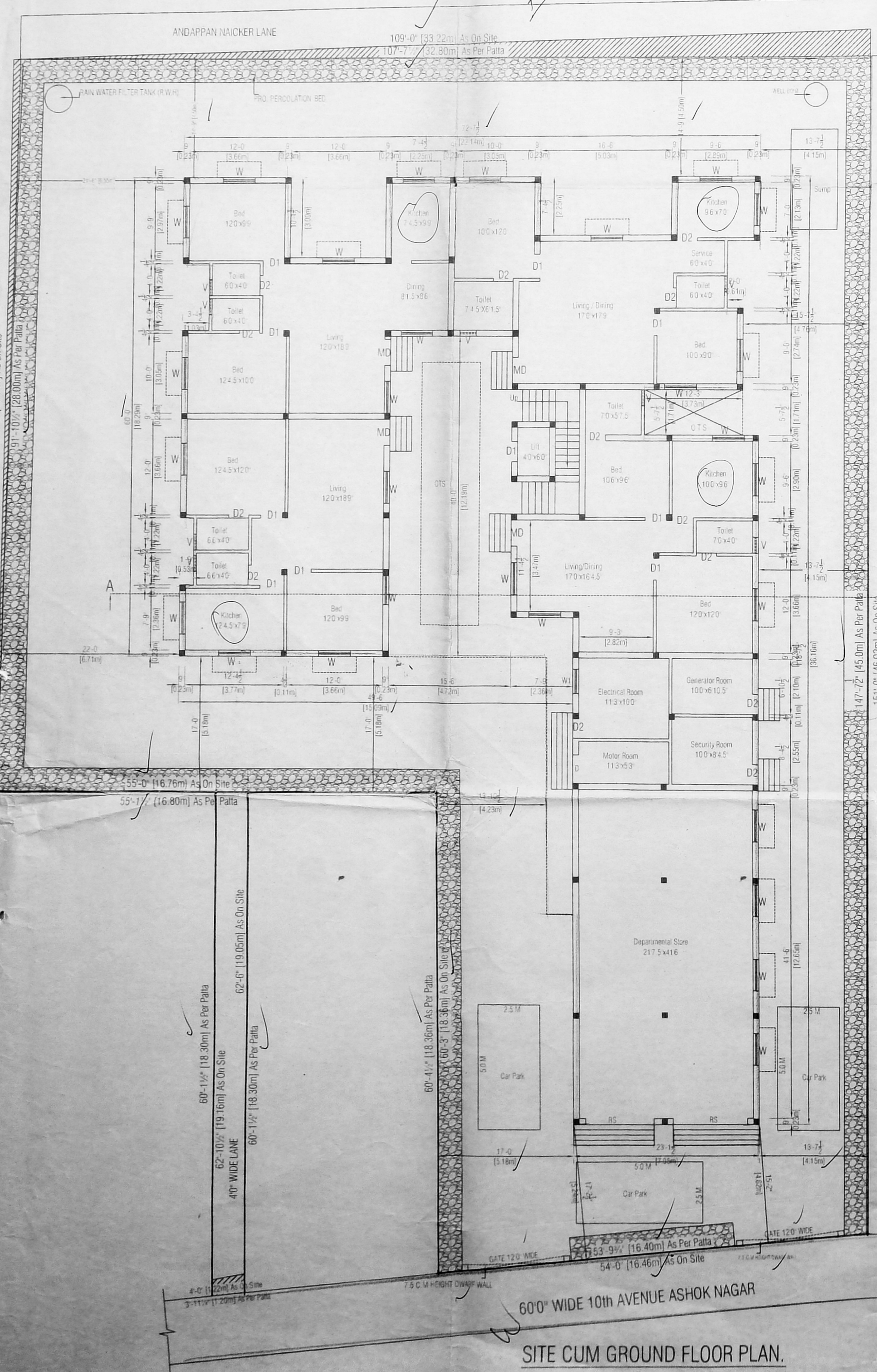

SITE CUM GROUND FLOOR PLAN.

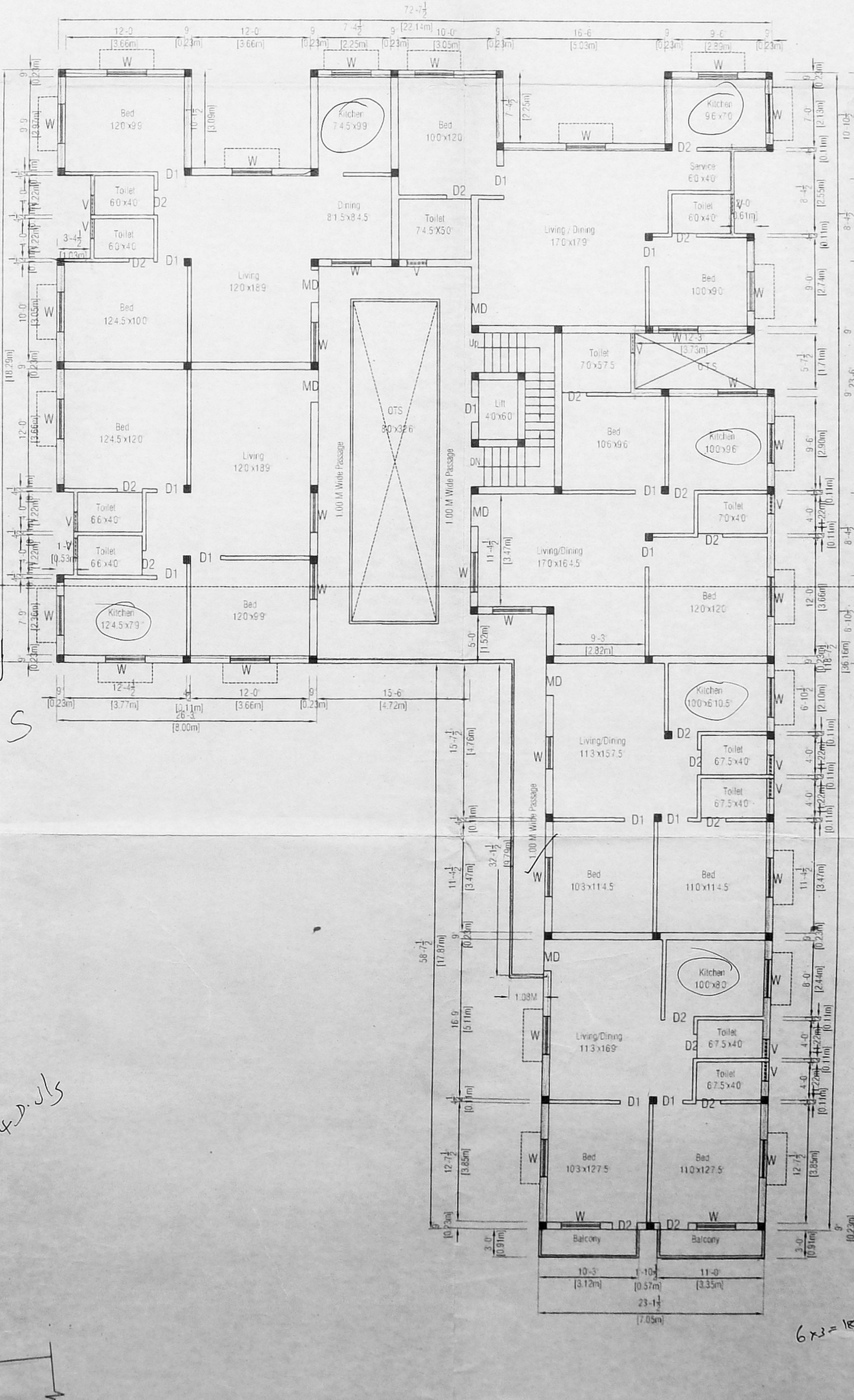

FIRST, SECOND & THIRD FLOOR PLAN.
 (TYPICAL)

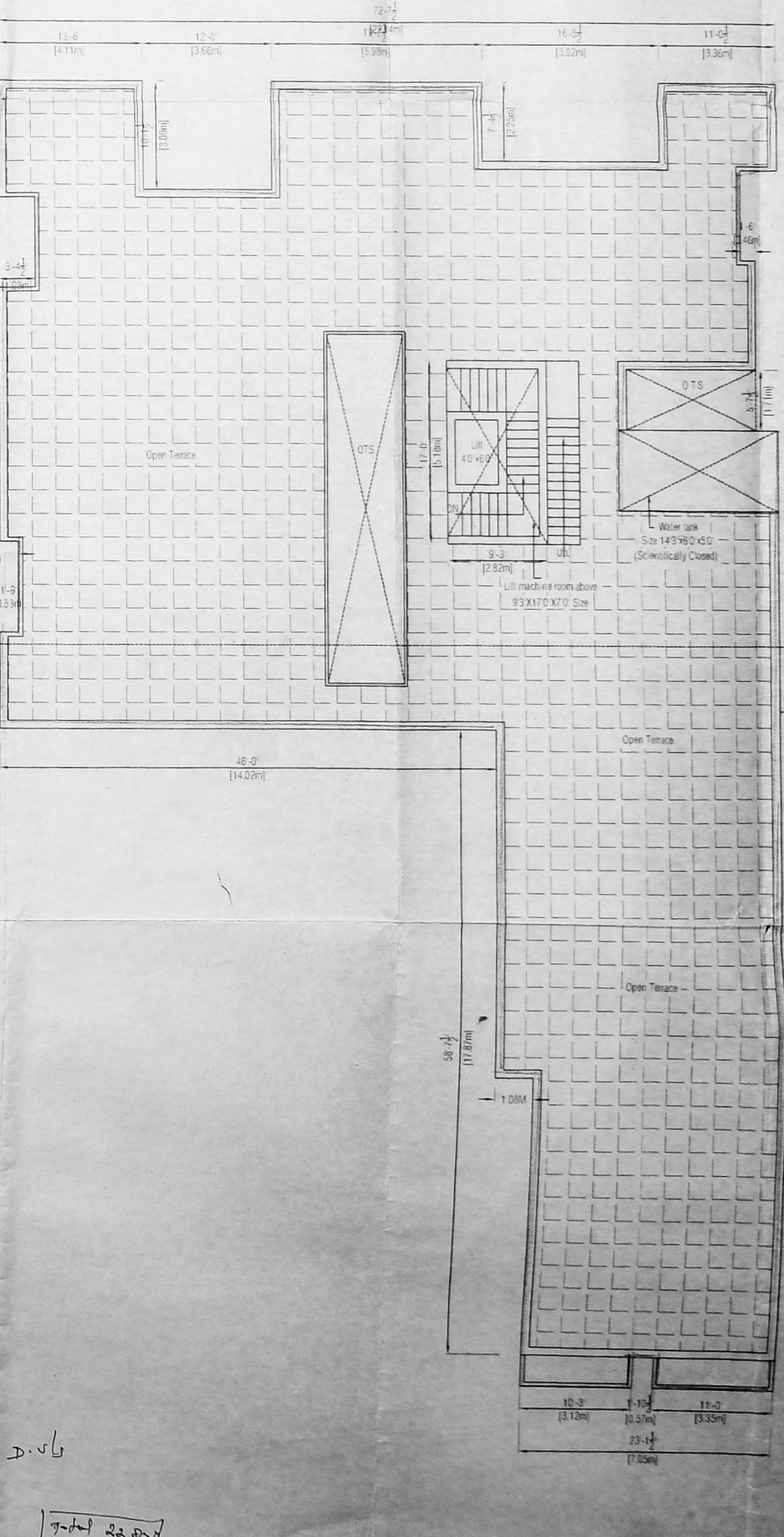

TERRACE FLOOR PLAN.

Handwritten note: "with 220V to 240V 50Hz"